



WILLES ROAD ELEVATION (Scale 1:50)



GARDEN ELEVATION (Scale 1:50)

Legend

1. Existing House.
2. London stock facing brickwork.
3. White render.
4. Mono pitched roofs with solar panels and roof lights. Rheinzink pre weathered zinc - graphite grey.
5. SVP.
6. Boiler flue
7. Existing party wall resurfaced with painted water proof render.
8. Existing slate roof.
9. Projecting entrance canopy surround element faced in Rheinzink pre weathered zinc - graphite grey and stainless steel top flashing
10. Entrance assembly unit comprising:
 - . Hardwood timber door (Oiled finish), with inset horizontal coloured glass elements.
 - . Coloured glass panels to each side of entrance door.
 - . Clear glass over door panel.
 - . Obscure glass to WC windows.
 - . 150mm wide vertical hardwood timber mullions.
 - . Dark grey powder coated aluminium window / door frame.
11. Garden fence and covered bin store formed from grey painted steel with zinc clad bin store. (all shown dotted for clarity) refer to plans.
12. Balcony & Balustrade. Balustrade formed from grey painted steel, with tear drops motif element with coloured glass inserts set into steel teardrops.

Legend continued

13. Dark grey powder coated aluminium door and window frames.
14. Dark grey top hung, powder coated aluminium window frames.
15. Dark grey powder coated aluminium roof glazing system.
16. Stainless steel/ glass (obscured) privacy screens.
17. Water Butt (shown dotted).
18. Rear of existing House and extension.
19. Timber decking & ramp.
20. Precast concrete parapet coping.
21. Rheinzink roofing / wall cladding.
22. Hardwood timber frame window element.
23. Dark grey powder coated aluminium sliding window units.
24. Sliding folding hardwood timber glazed patio doors.
25. London stock brick garden wall.
26. Timber framed shed with slate roof

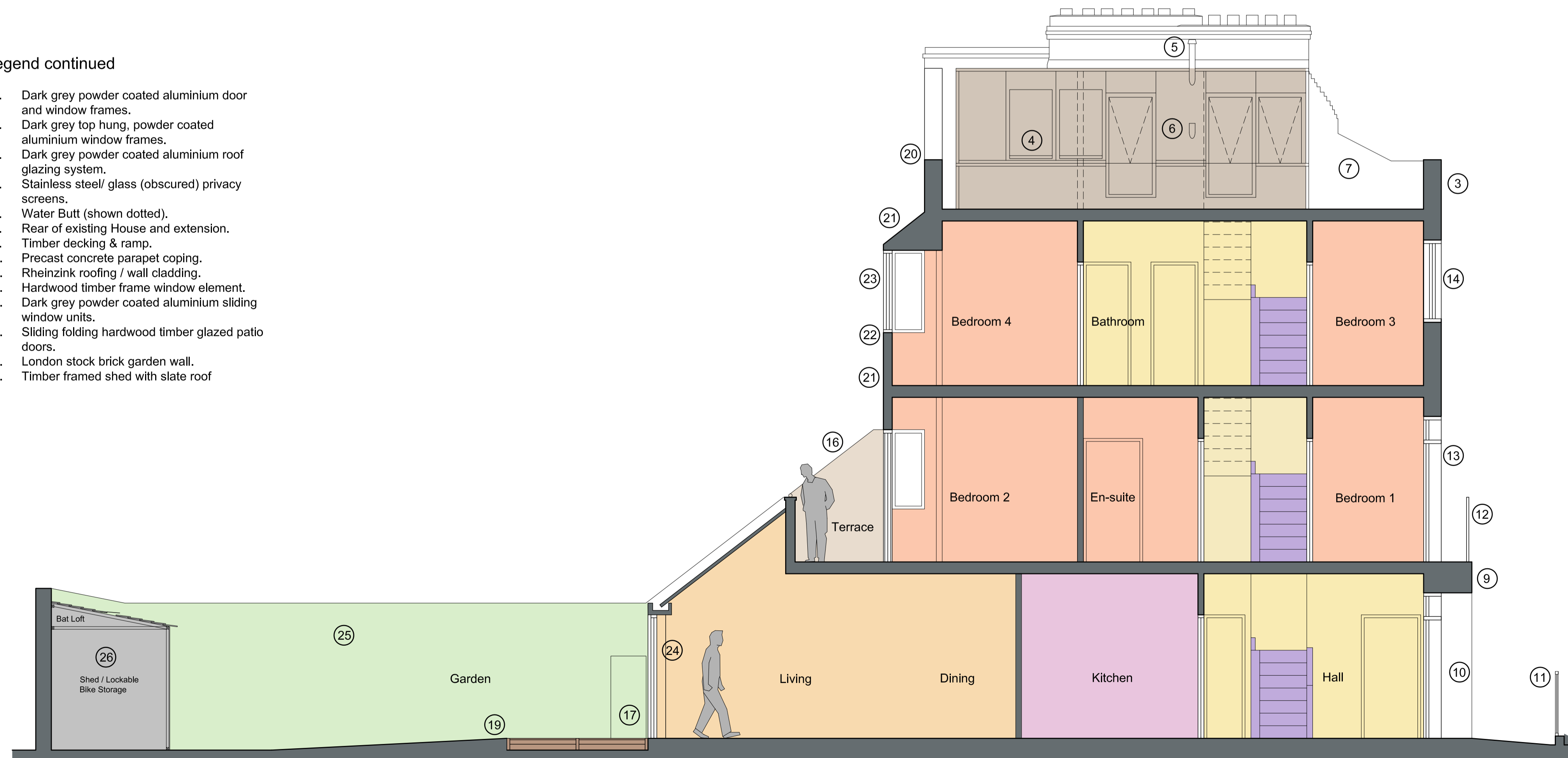

SECTION A - A (Scale 1:50)

Rev	Details	Approved	Checked	Date
▲ Revisions				

© This Drawing is copyright and must not be reproduced without the written consent of the architects.
 All written dimensions should be checked on site. Do not scale from this drawing.
 Limbrick Limited traded as Stephen Limbrick Associates prior to 1 May 2003

KENTISH TOWN SPORTS CENTRE

WILLES ROAD TOWN HOUSES
 ELEVATIONS AND SECTION

Scale 1:50 @ A1	Proj. No. 877	Rev. E
Date JULY 2007	Dwg. No. WRTH - L(0)02	
Drawn ANG	Checked DA	

WILLES ROAD

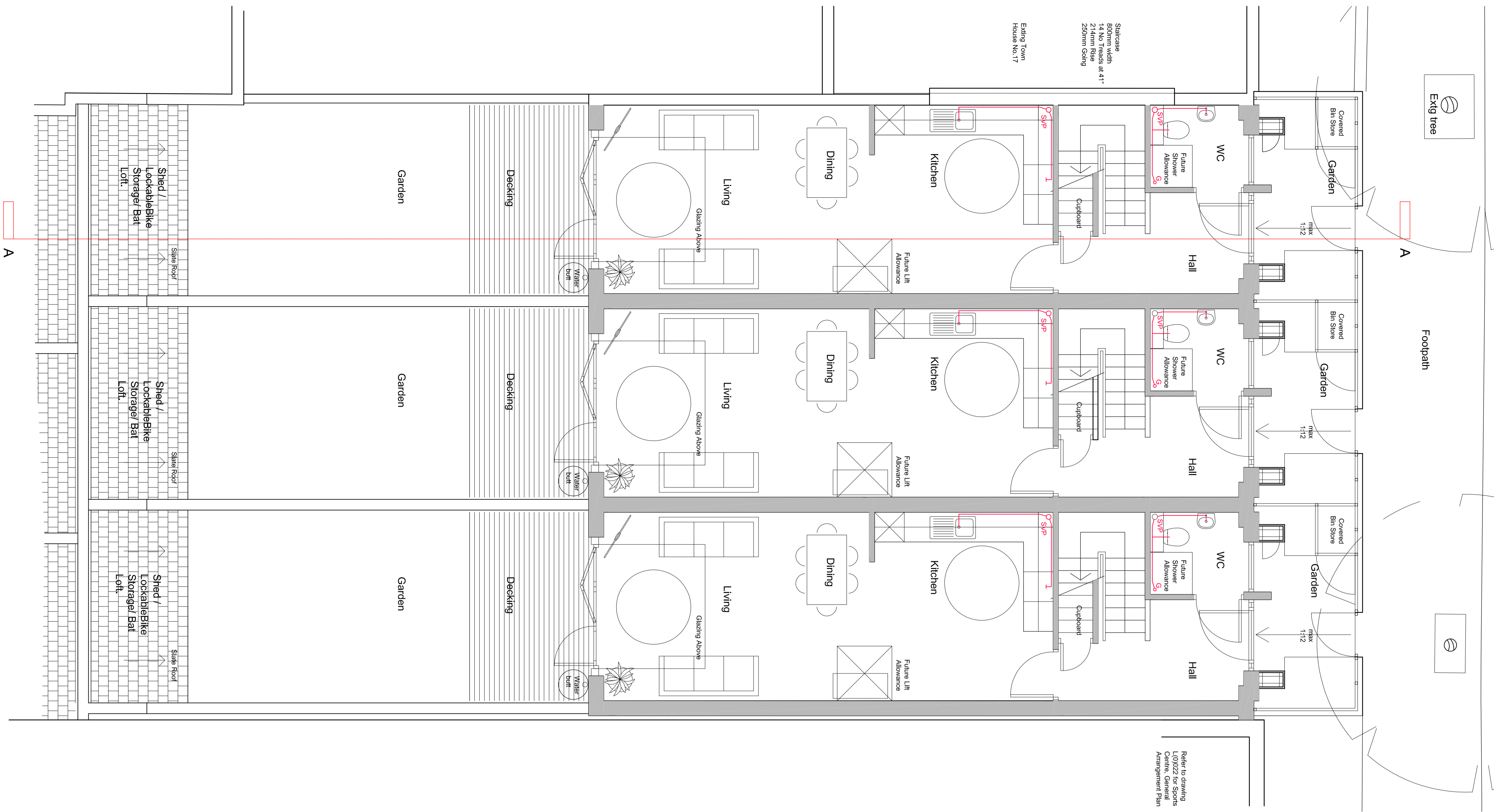

GROUND FLOOR (Scale 1:50)

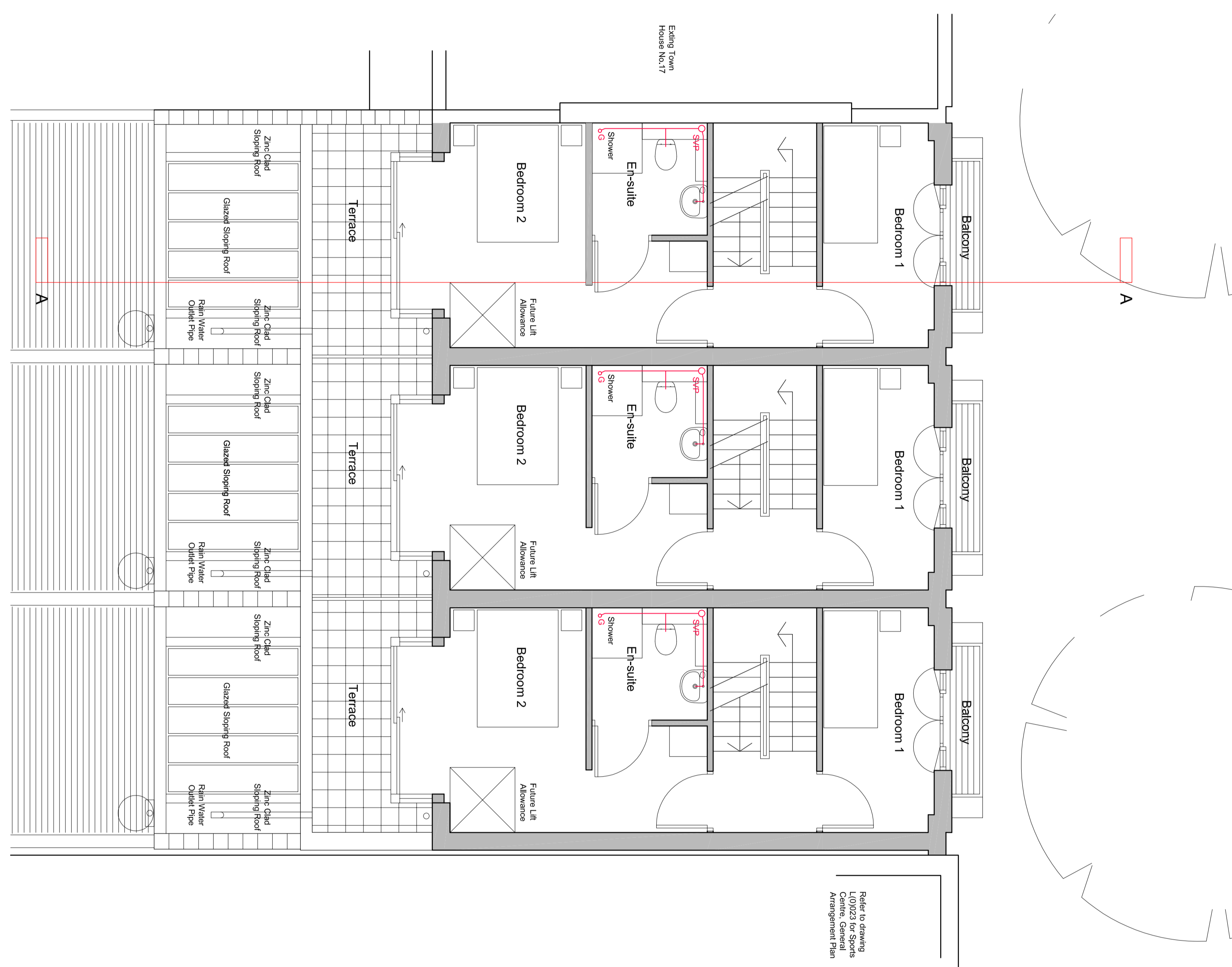

FIRST FLOOR (Scale 1:50)

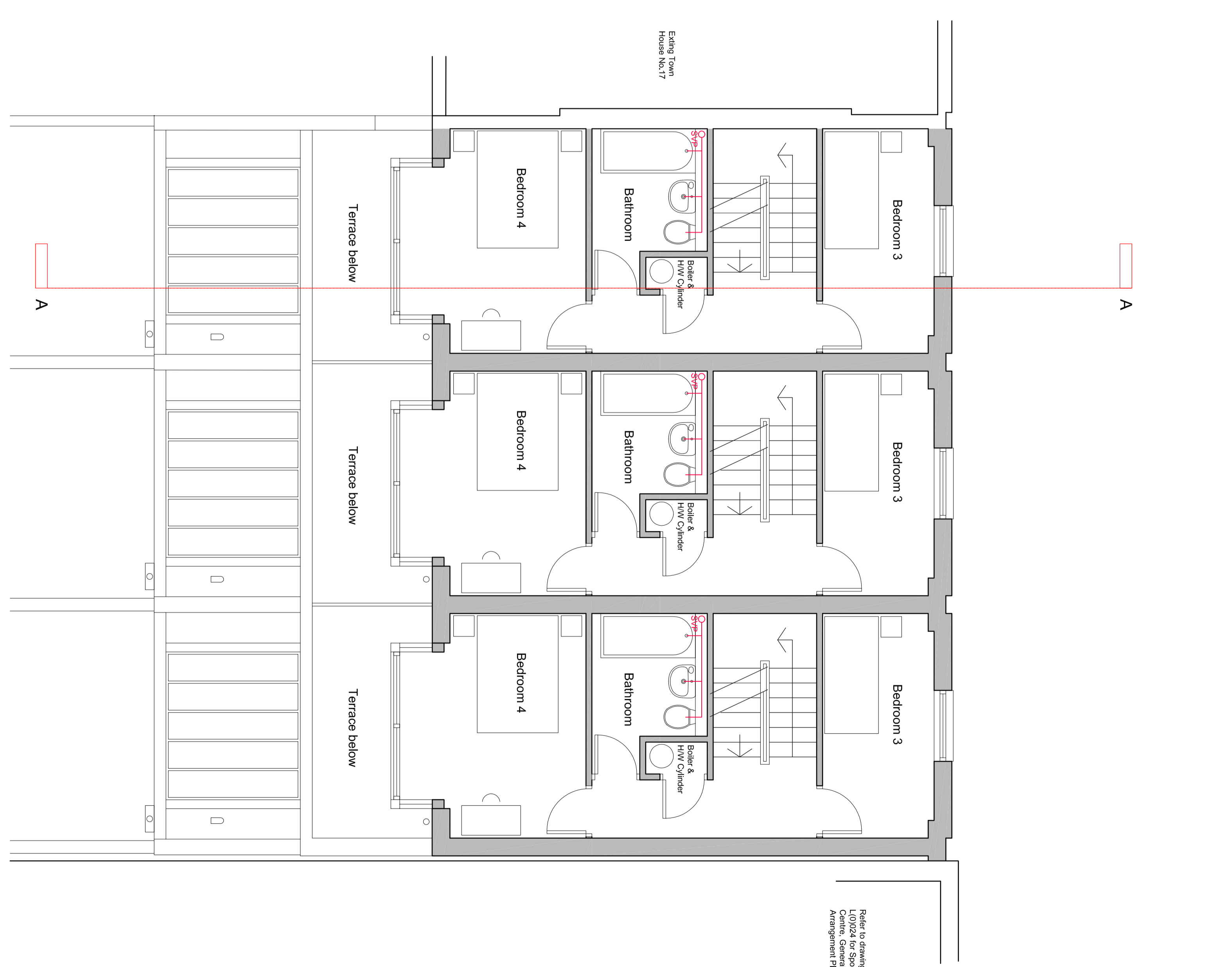

SECOND FLOOR (Scale 1:50)

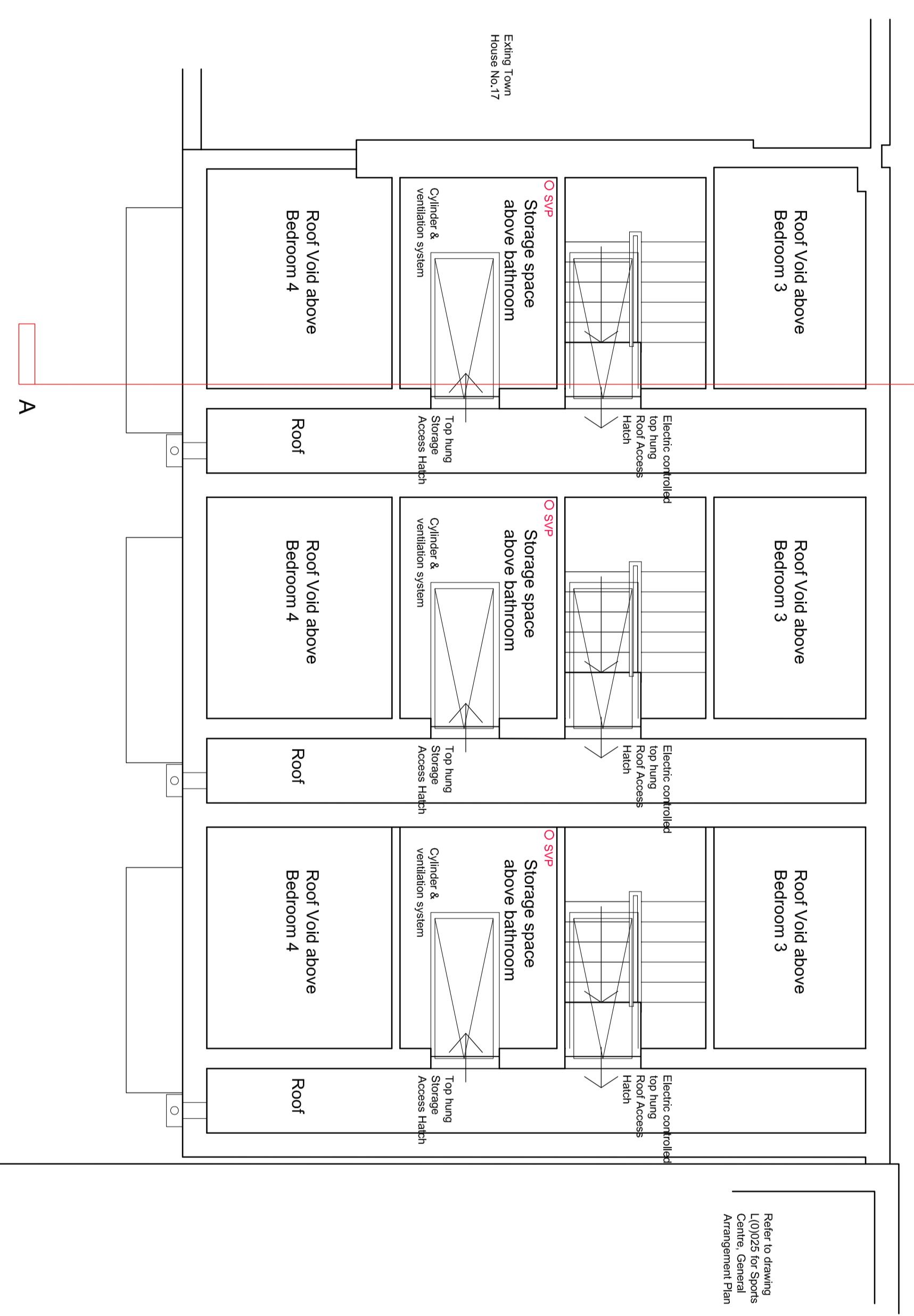

ATTIC PLAN (Scale 1:50)

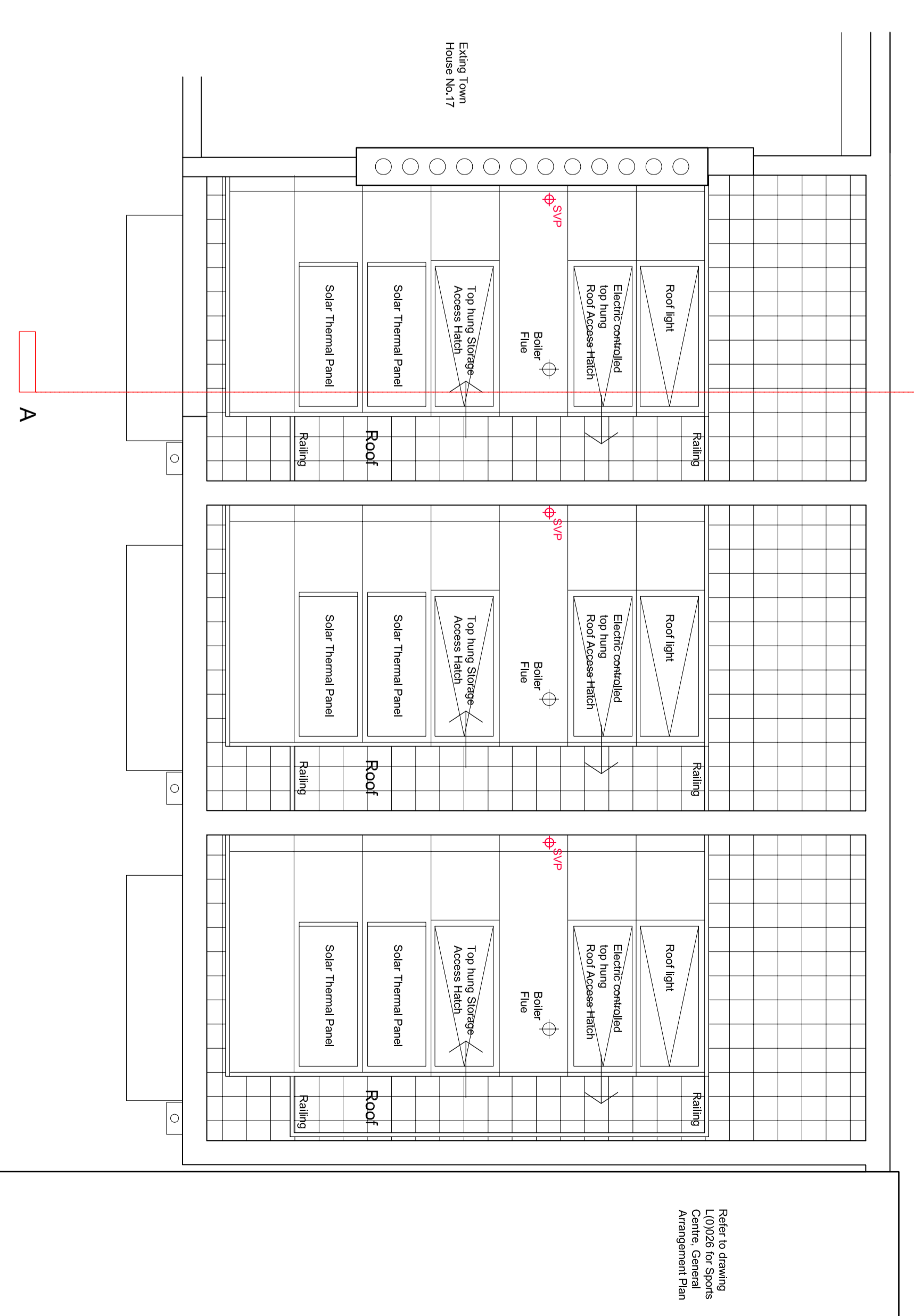

ROOF PLAN (Scale 1:50)

KEY
 Hatching indicates
 New Structure

Rev	Description	Approved	Date
0	RE-SUBMITTED FOR PLANNING		18-01-08
C	New structure hatching added, kitchen, roof & garden		09-01-08
B	Minor updates & preliminary drawings included		21-11-07
A	PLANNING 5536	MS	07-08-07
Rev	Revisions	Approved	Date

KENISH TOWN SPORTS CENTRE

WILLES ROAD TOWN HOUSES
 FLOOR PLANS

PLANNING

Scale	1:50 @ A0	Proj. No.	877	Rev.	D
Date	JUNE 2007	Drawn	WRTH - L(0) 01	Checked	MS

This drawing is submitted for approval and will be returned to the applicant if the applicant does not provide the necessary information to the satisfaction of the planning authority. The applicant is responsible for ensuring that the proposed development complies with all applicable planning regulations and conditions. The applicant is also responsible for ensuring that the proposed development complies with all applicable building regulations and standards.

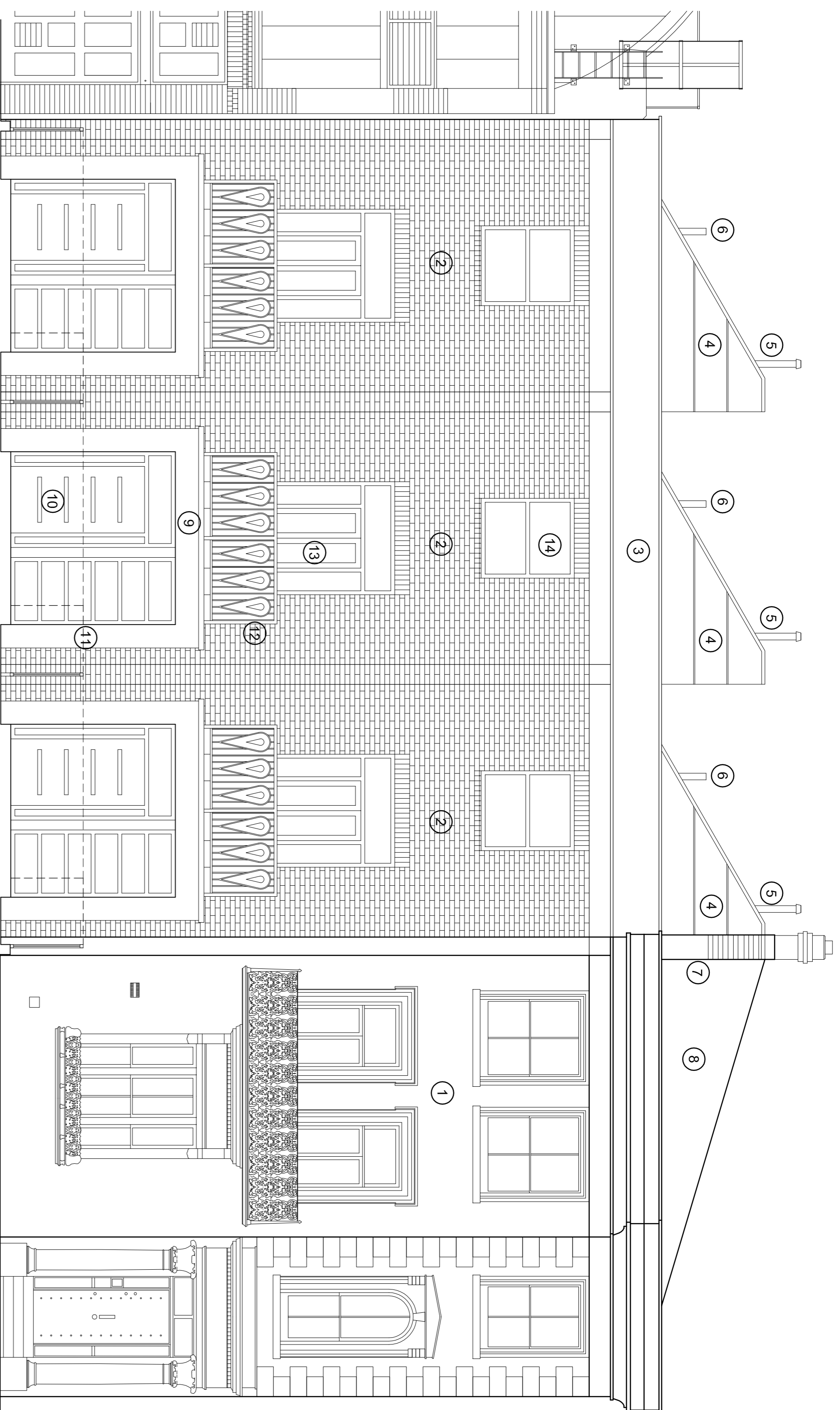

WILLES ROAD ELEVATION (Scale 1:50)

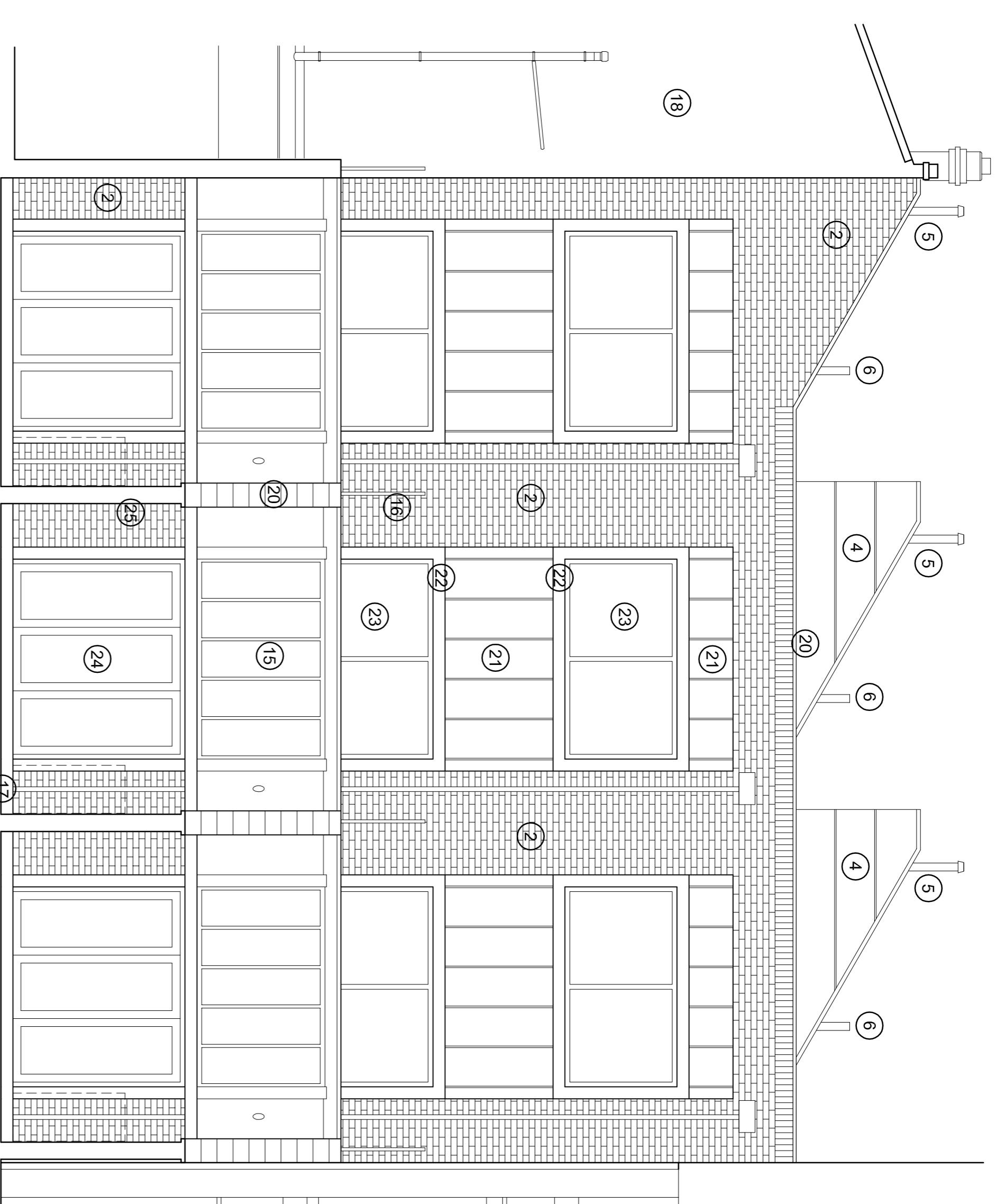

GARDEN ELEVATION (Scale 1:50)

Legend

1. Existing House.
2. London stock facing brickwork.
3. White render.
4. Mono pitched roofs with solar panels and roof lights. Rheinzink pre weathered zinc - graphite grey.
5. SVP.
6. Boiler flue
7. Existing party wall resurfaced with painted water proof render.
8. Existing slate roof.
9. Projecting entrance canopy surround element faced in Rheinzink pre weathered zinc - graphite grey and stainless steel top flashing
10. Entrance assembly unit comprising:
 - . Hardwood timber door (Oiled finish), with inset horizontal coloured glass elements.
 - . Coloured glass panels to each side of entrance door.
 - . Clear glass over door panel.
 - . Obscure glass to WC windows.
 - . 150mm wide vertical hardwood timber mullions.
11. Dark grey powder coated aluminium window / door frame.
12. Garden fence and covered bin store formed from grey painted steel with zinc clad bin store. (all shown dotted for clarity) refer to plans.
13. Balcony & Balustrade. Balustrade formed from grey apined steel, with tear drops motif element with coloured glass inserts set into steel handrops.

Legend continued

13. Dark grey powder coated aluminium door and window frames.
14. Dark grey top hung, powder coated aluminium window frames.
15. Dark grey powder coated aluminium roof glazing system.
16. Stainless steel/ glass (obscured) privacy screens.
17. Water Butt (shown dotted).
18. Rear of existing House and extension.
19. Timber decking & ramp.
20. Precast concrete parapet coping.
21. Rheinzink roofing / wall cladding.
22. Hardwood timber frame window element.
23. Dark grey powder coated aluminium sliding window units.
24. Sliding folding hardwood timber glazed patio doors.
25. London stock brick garden wall.
26. Timber framed shed with slate roof

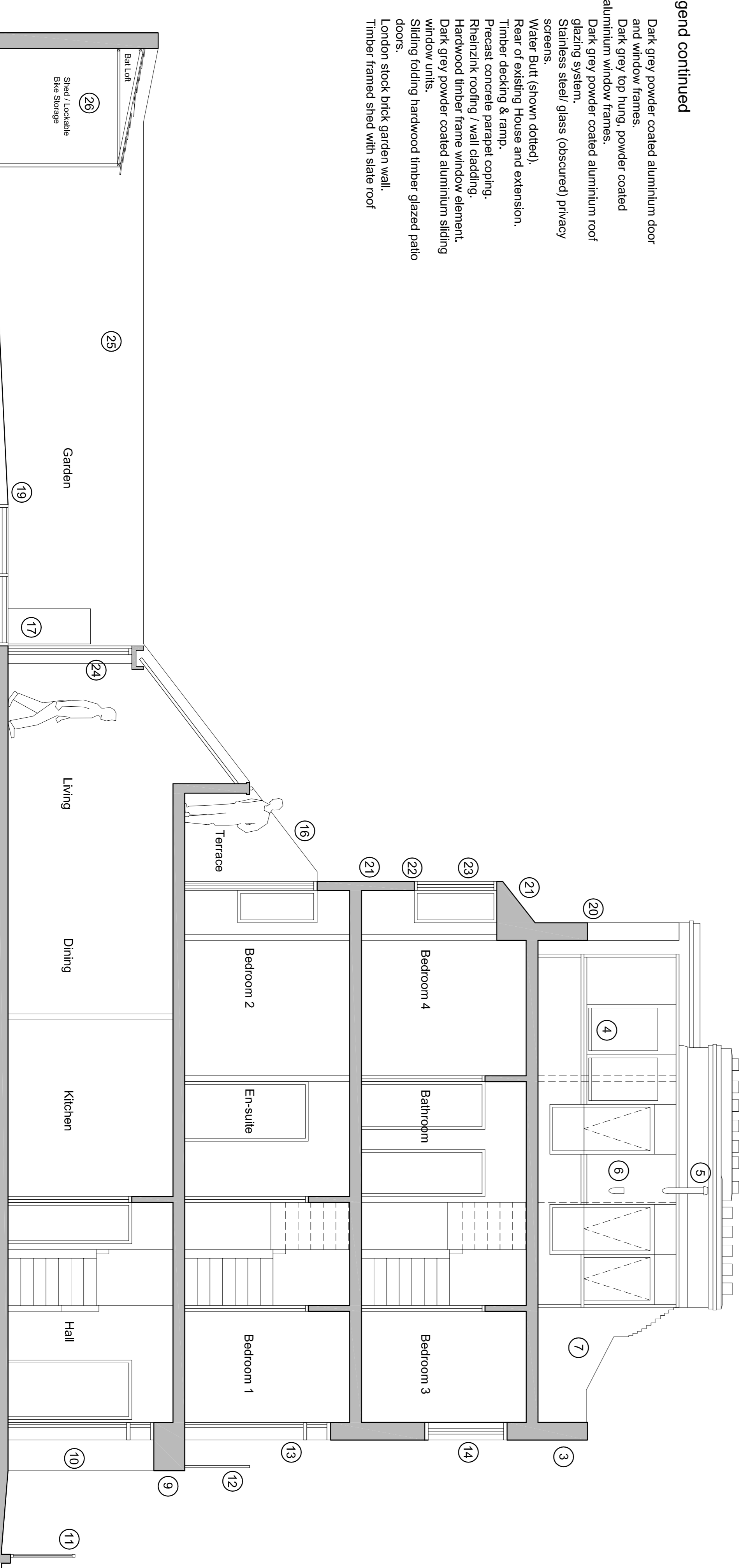

SECTION A - A (Scale 1:50)

Rev	Details	Amended	Checked	Date
▲ Revisions				
E	RE-SUBMITTED FOR PLANNING			18-01-08
D	Monopitch roof & balcony added to 4th bedroom bay window		CA	10-01-08
C	New structure including oddset front elevation settings amended. Rear elevation service parapet changed to match existing. Front elevation changed to suit revised plans.		CA	09-01-08
B	Issued for Information		CA	21-12-07
A	PLANNING ISSUE		ANG	07-08-07

© The Drawing is copyright and must not be reproduced without the written consent of the architect. The architect's liability is limited to the professional services provided. The architect is not responsible for any errors or omissions in the drawing. The architect's name and address are: Kentish Town Sports Centre, Willes Road, London, NW6 7JN. The architect's telephone number is: 020 7434 1234. The architect's email address is: info@kentishtownsportscentre.co.uk. The architect's website is: www.kentishtownsportscentre.co.uk. The architect's registration number is: 123456789. The architect's registration body is: The Architects Registration Board (ARB). The architect's registration number is: 123456789. The architect's registration body is: The Architects Registration Board (ARB).

KENTISH TOWN SPORTS CENTRE
WILLES ROAD TOWN HOUSE
ELEVATIONS AND SECTION

PLANNING

Scale	1:50 @ A1	Prof. No.	877	Rev.	E
Date	JUNE 2007	Drawn	ANG	Checked	
Drawn	ANG	Dwg. No.	WRTH - L(0) 02		